

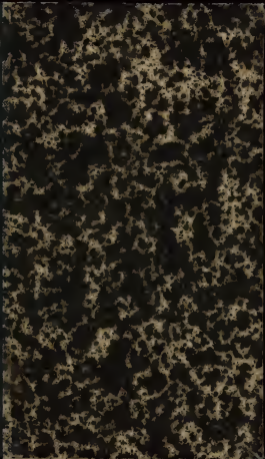

VIII
34
(1)

ERVE

VM 34 (1) RES

series V 593

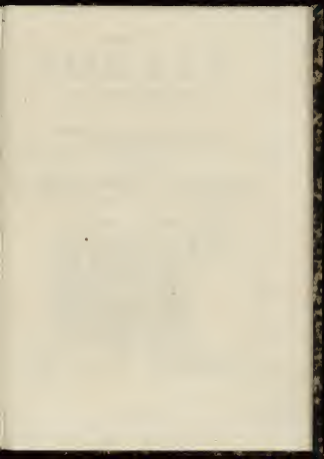

Violino Primo

SONATE

A Due, Tre, Cinque, e Sei Istromenti

DI D. GIO: LEGRENZI

Maestro di Capella dell' Illusterrima accademia dello
Spirito Santo di Ferrara.

40-^{ta} Libris S^{ta} CONSACRATE *Genovesa* *Parigi 1702*

AL NOME DEL ILL. ET ECC. SIG.^{mo}
ANTONIO BASADONA^{mo}

Libro 3. Opera Ottava.

VENETIA MDCLXIII

Apresso Francesco Magni

4

THE JOURNAL

OF THE
ROYAL SOCIETY OF LONDON

Published by
Taylor & Francis
London

Volume 100
Part 1
1900

Printed and Published by
Taylor & Francis
London

MO MO
ILL. ET ECC.
R M^a
SIG. E PATRON COL.

L'eccessi di benignità, cò quali V. E. mi colmò d'obligationi, mi danno animo d' esporre alla luce, sotto il sole del glorioso suo nome questi miei musicali concerti, che se bene còposti sul Basso del mio ingegno, annalorati però dal Tenore di mia deuotione, fauoriti dall'Alto della di lei grandezza, e protetti dal Soprano della sua autortà confido renderanno

qualche armonia mentre massime ardisco appoggiarli à sì perfetto strumento, ben necessario al sostegno di mie debbolezze.

Supplico per tanto V. E. esibendo i tratti augustissimi di sua generosità, non sdegnare l'offerta d'vn Cuore tutto ruerenza, e dar à conoscere che si aggradire anco tributo di puri Suoni, & d'arie, parto di finissimo ossequio, mentre profondamente inchinandomele, resto

Di V.E.

Humilissimo, Deuotiss. seruitore osseq.

Gio. Legrenzi

Sonata à 2 Violini

Violino pr.

4

La Bentiunglia

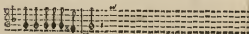
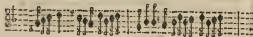
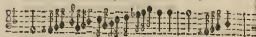

adagio

alleg.

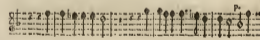
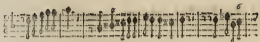

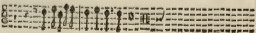
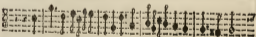
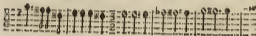
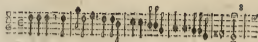

adagio

Sonata à 2 violini

Violino pr.

10

La Molla.

adagio

presto

adagio

Sonata à 2: Violino e Viola

Violino 11

Violino

p

Violini I

Violini II

Violini III

Violini IV

Violini V

Violini VI

Violini VII

Violini VIII

DC9

DC8

DC7

DC6

DC5

DC4

DC3

DC2

Sonata à 3. Due violini & Violone.

Violino Pr. 18

La Ruffina.

adagio

17

presto

Sonata à 3. Due violini & Violone.

Violino Primo 18

La Esquilqua.

adagio

allegro

Two empty musical staves at the bottom of the page.

Sonata à 2. Due violini e Violoncello.

Violino Primo = 1

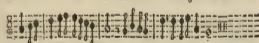
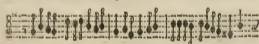

A 11. finis.

adagio

22

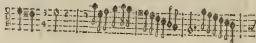
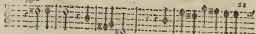

presto

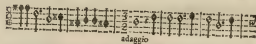

adagio

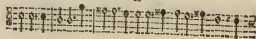

Sonata à 3. Due violini e Violone

Violino Primo 24

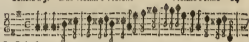

La Bolarda.

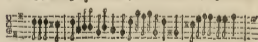
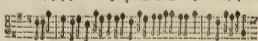
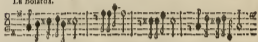

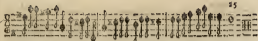
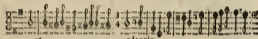
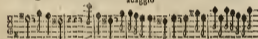
*adagio**adagio*

adagio

Sonata 5. Quattro violini, e Violone.

Violino pr. 27

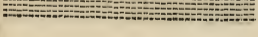
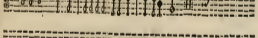
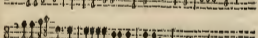
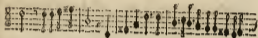
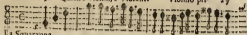

Violino I

Violino II

Sonata à 5. Quattro violini, e Violone.

Violino pr.

Violino pr.

La Cremona.

Violino pr.

adagio

30

presto

adagio

adagio

adagio

adagio

adagio

adagio

presto

Sonata 3.ª. Due violini, A. T. & B.

Violino pr. 31

La Fugazza.

adag.

presto

adag. alleg.

adag.

adagio

alleg.

Sonata 26. Due violini e Violone o c. e fagotto. Cornetto o viol. 38

Sonata à 6. Due Violini e Viola e a due fagotto. Cornetto à viol. 2.

La Sufcha.

adagio

adagio

Empty musical staff.

Empty musical staff.

40

allegro

B. de Genov. - Paris

allegro

Violino I

Violino I staff, first system. The music begins with a treble clef and a 4/4 time signature. It features a series of eighth and sixteenth notes, with a dynamic marking of *f* (forte) appearing in the second measure. The staff concludes with a repeat sign.

Violino II

Violino II staff, first system. The music begins with a treble clef and a 4/4 time signature. It features a series of eighth and sixteenth notes, with a dynamic marking of *f* (forte) appearing in the second measure. The staff concludes with a repeat sign.

Viola

Viola staff, first system. The music begins with a treble clef and a 4/4 time signature. It features a series of eighth and sixteenth notes, with a dynamic marking of *f* (forte) appearing in the second measure. The staff concludes with a repeat sign.

Violoncello

Violoncello staff, first system. The music begins with a treble clef and a 4/4 time signature. It features a series of eighth and sixteenth notes, with a dynamic marking of *f* (forte) appearing in the second measure. The staff concludes with a repeat sign.

Basso

Basso staff, first system. The music begins with a treble clef and a 4/4 time signature. It features a series of eighth and sixteenth notes, with a dynamic marking of *f* (forte) appearing in the second measure. The staff concludes with a repeat sign.

Violino I

Violino I staff, second system. The music continues with eighth and sixteenth notes, maintaining the *f* (forte) dynamic. The staff concludes with a repeat sign.

Violino II

Violino II staff, second system. The music continues with eighth and sixteenth notes, maintaining the *f* (forte) dynamic. The staff concludes with a repeat sign.

Violino I

Violino I staff, third system. This staff is empty, consisting of five horizontal lines.

Violino II

Violino II staff, third system. This staff is empty, consisting of five horizontal lines.

Sonata à 6.

Violino 41

La Bafadona

La Bafadona

allegro

A in fine del libro

Sonata à Violino, e Viola da braccio ò fagotto.

Violino 46

La Galigi

adagio

solo

allegro

Sonata à 2 Violino, e Violone.

49

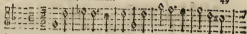

La Crispa

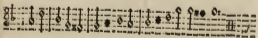
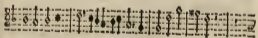
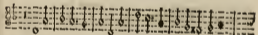
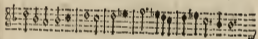
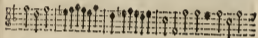
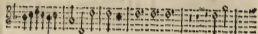
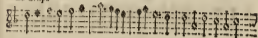

allegro

10

adagio

Two empty musical staves at the bottom of the page.

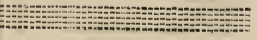
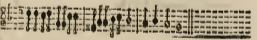
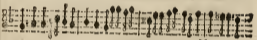
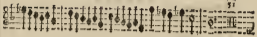

TAVOLA

La Bentineglia Sonata à 2 Violini	4
La Pia Sonata à 2 Violini	7
La Mofta Sonata à 2 violini	10
L'Obizza. à 2 violino e Viola.	13
La Ruffetta Sonata à 3. due violini, e Violone	16
La Benilaqua Sonata à 3. due violini e Violone.	18
La Bonacolla Sonata à 3. due violini, e Violone	21
La Bolarda Sonata à 3. due violini e Violone	24
La Squarzoa. Sonata à 4. quattro violini e Violone	27
La Cremona. Sonata à 5. quattro violini, e Violone	29
La Fugazza Sonata à 5. Due violini, A. T. e B.	32
La Marinona Sonata a 5. Due violini, A. T. e B.	34
La Bufcha. Sonata à 6. Due violini e Violone a cc. e fagotto.	36
La Bafadona Sonata à 6.	42
La Gilini Sonata à 7. Violino, e Viola da braccio ò fagotto	46
La Crifpa. Sonata à 2 Violino e Violone	49

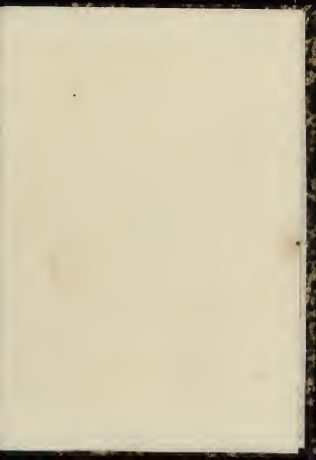

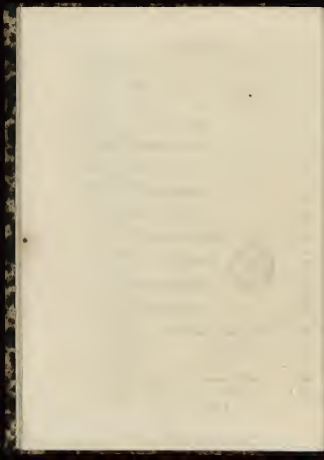

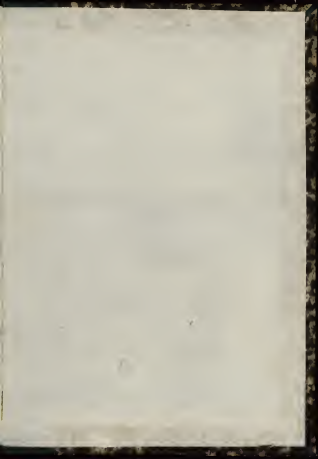

RE

